

# ConfigTool

## V4.02.0

Produkt Dahua Technology

# Snadné kroky instalace

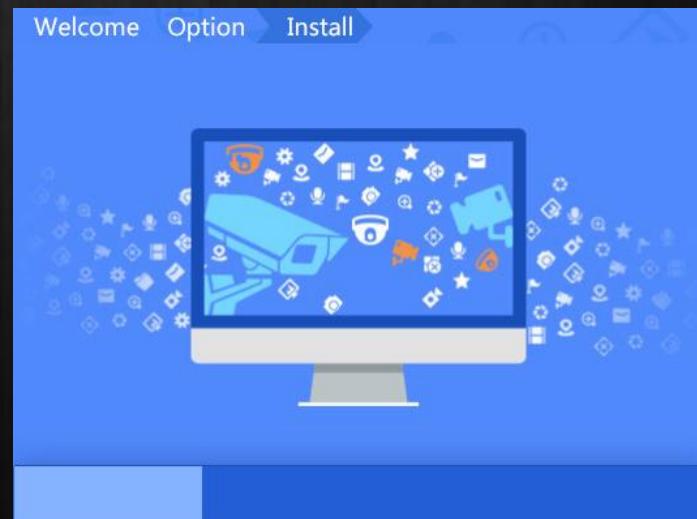
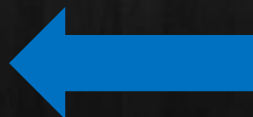
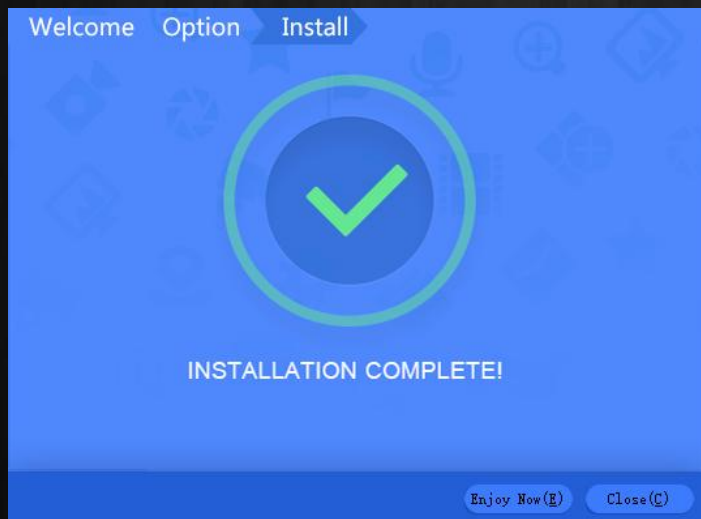
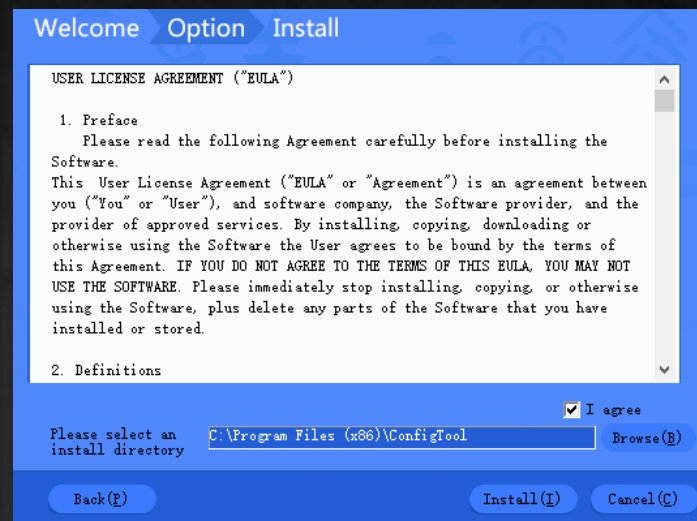
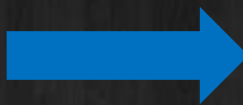

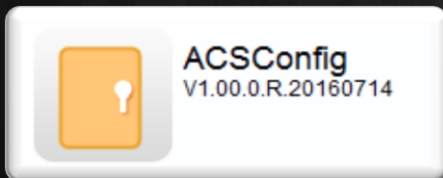
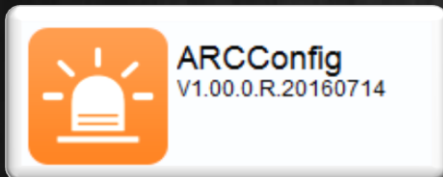
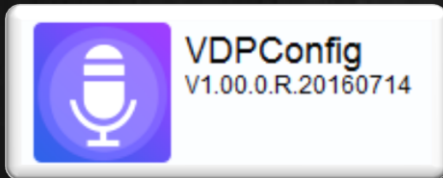

**Nové vlastnosti**

**Functionalities**

# Nově dostupné funkce

Nový design prostředí

Ruční přidání/smazání

VDP konfigurace

ACS konfigurace

ARC konfigurace

# Nový design a ruční přidání / smazání

<input type="checkbox"/>	NO.	Type	Model	IP	MAC	Version	Operate
<input type="checkbox"/>	1	TPC-BF5300-T19	TPC-BF5300-T19	10.15.5.249	3c:ef:bc:66:48:1a		
<input type="checkbox"/>	2	HCVR	HCVR	10.18.116.83	20:13:12:26:12:23		
<input type="checkbox"/>	3	BSC	BSC1204B	192.168.1.119	90:02:a9:cf:c2:4f	V1.102.0000.0.R	
<input type="checkbox"/>	4	outdoor station	outdoor station	10.18.120.141	90:02:a9:da:59:4b		
<input type="checkbox"/>	5	IPC	IPC-HFW4221E	10.15.5.81	4c:11:bf:f7:20:66	2.400.0.28	

Buttons: **Batch Modify IP**, \* 0 devices were selected, **Manual Add**, **Delete**

Callout: **Ručně**

# VDP konfigurace

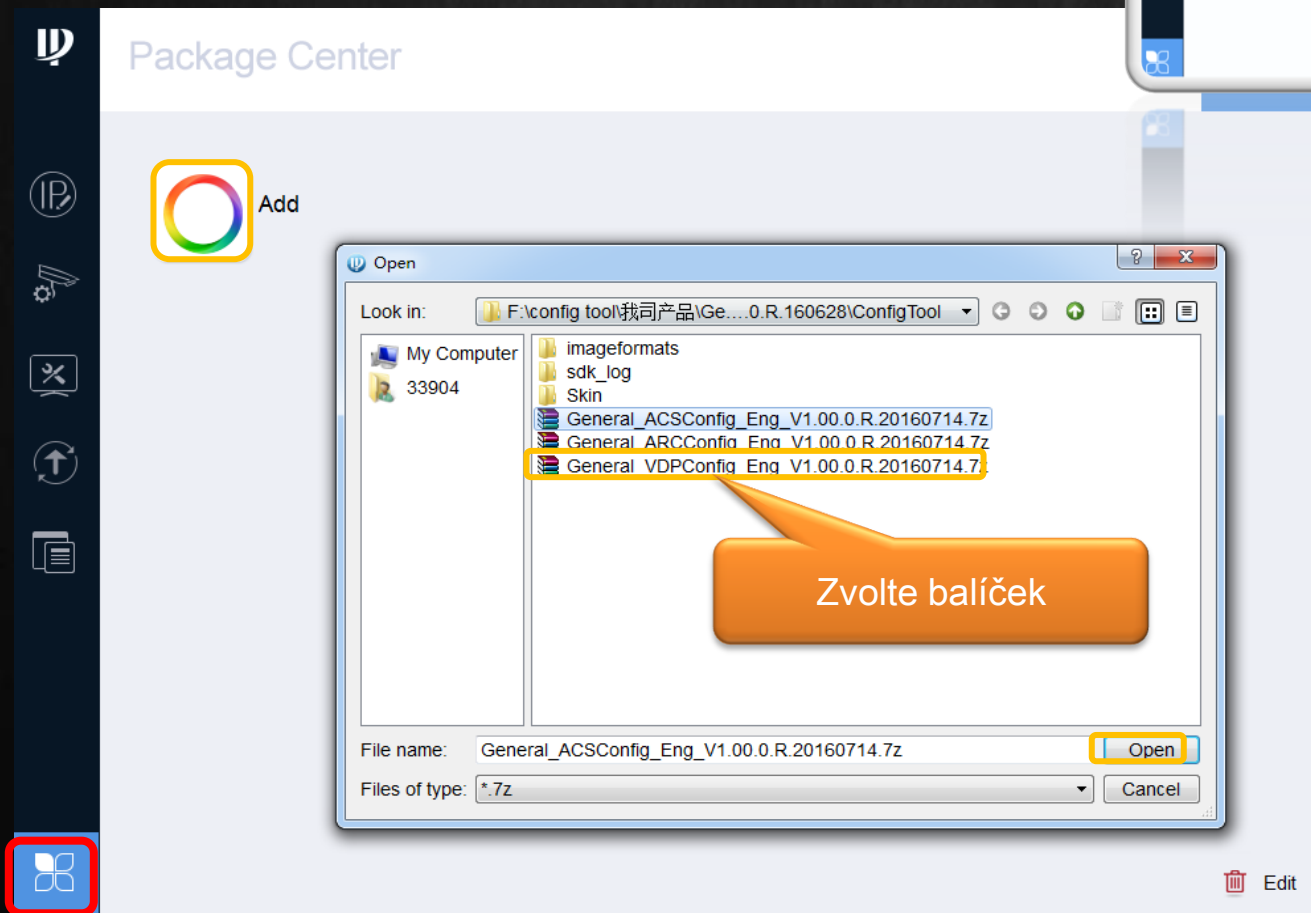
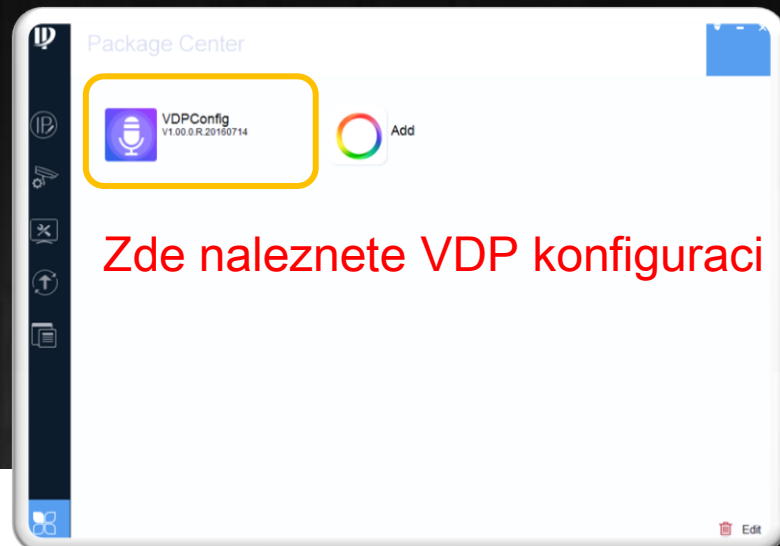

# VDP konfigurace

NO.	Type	Model	IP	MAC	Version	Operate
1	VTO	VTO2000A	10.18.120.141	90:02:a9:da:59:4b	1.0.0.0	  

Ve VDP konfiguraci můžete nastavit VDP zařízení.

# ACS konfigurace

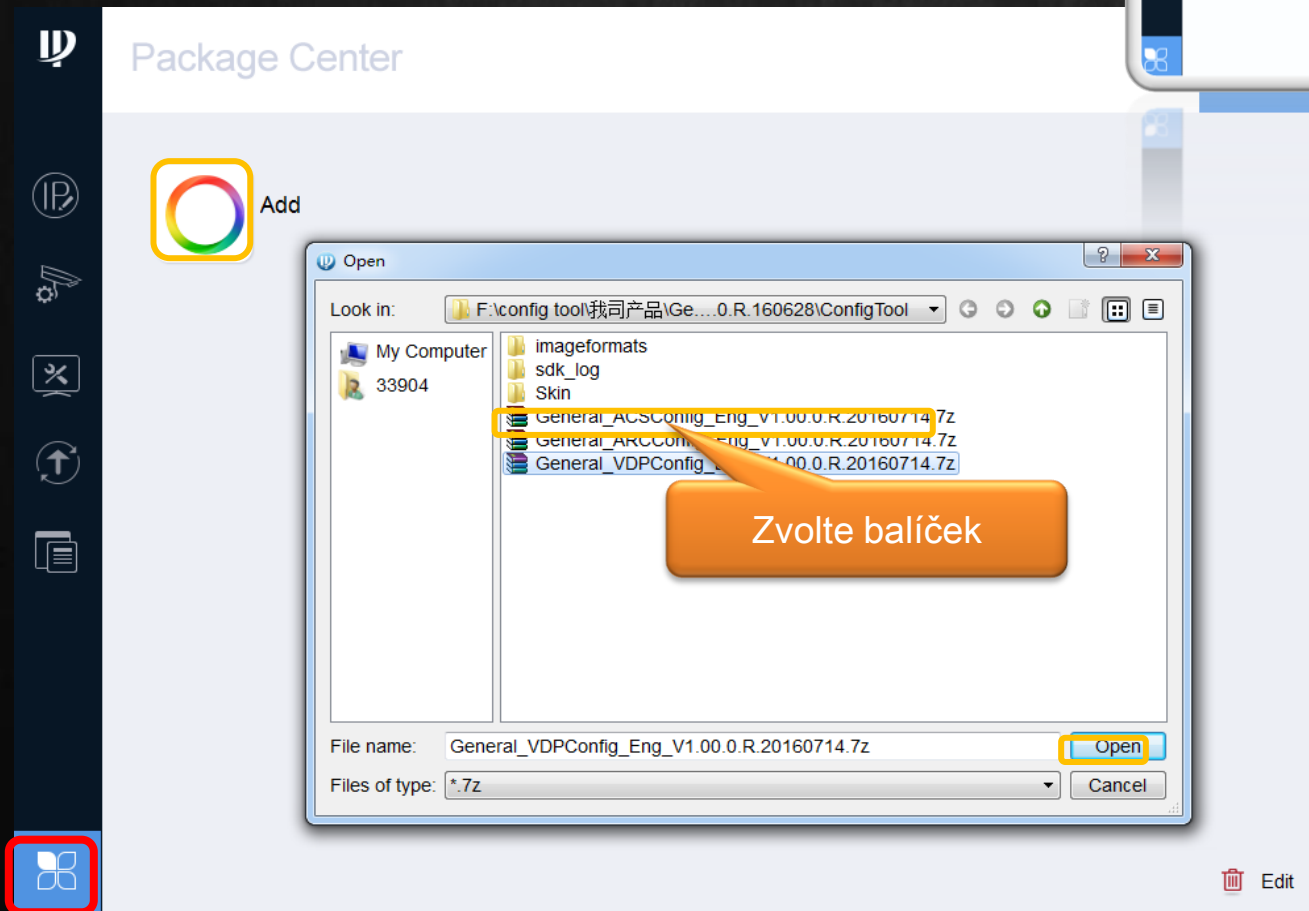
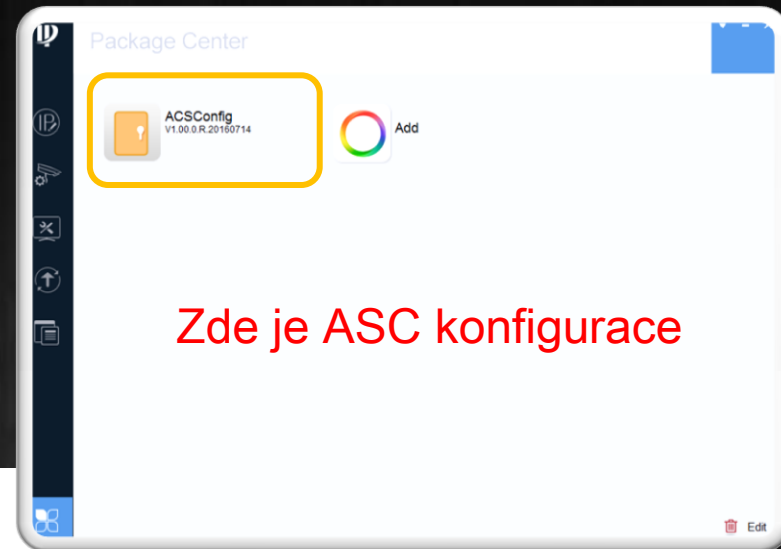

# ARC konfigurace

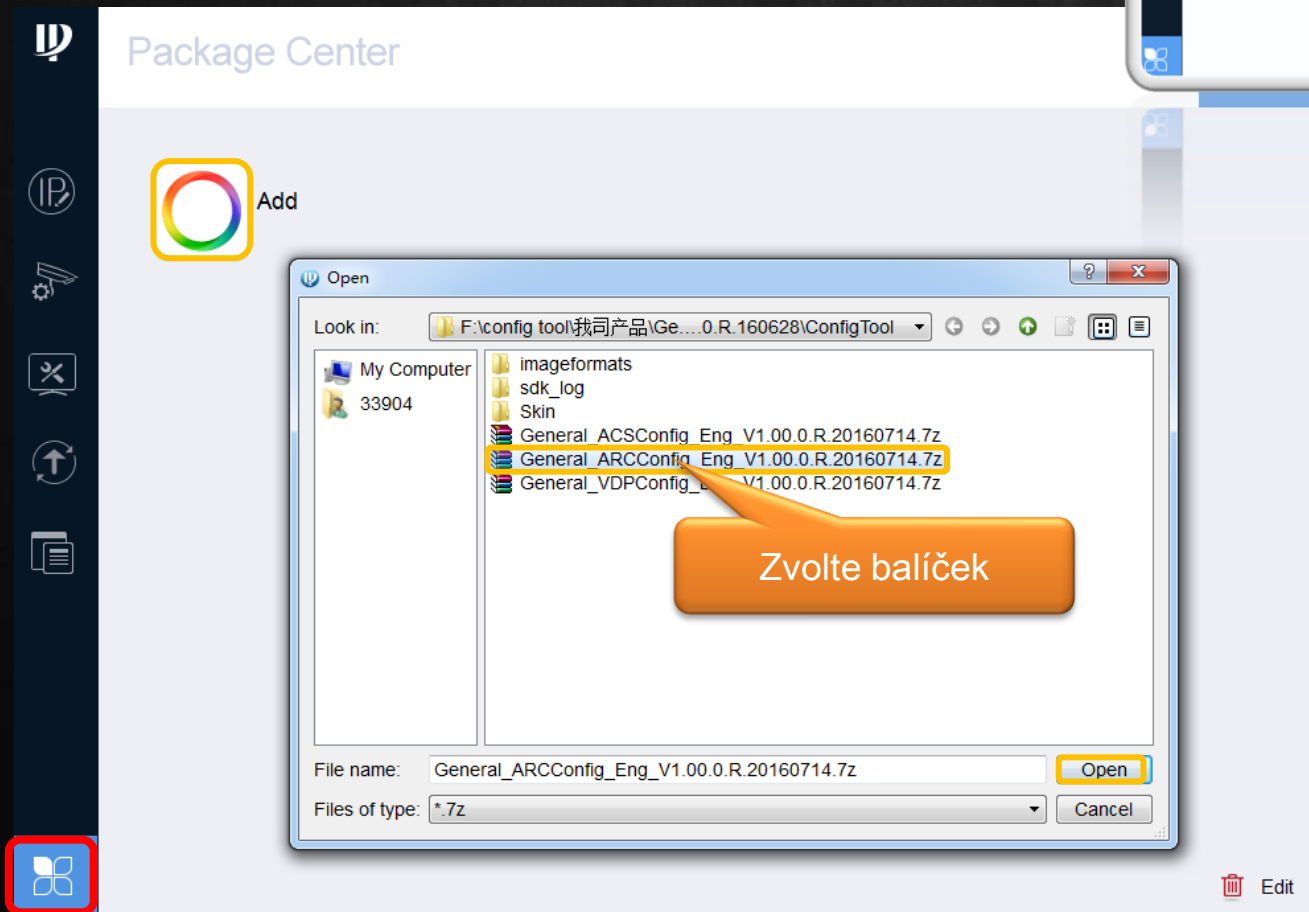
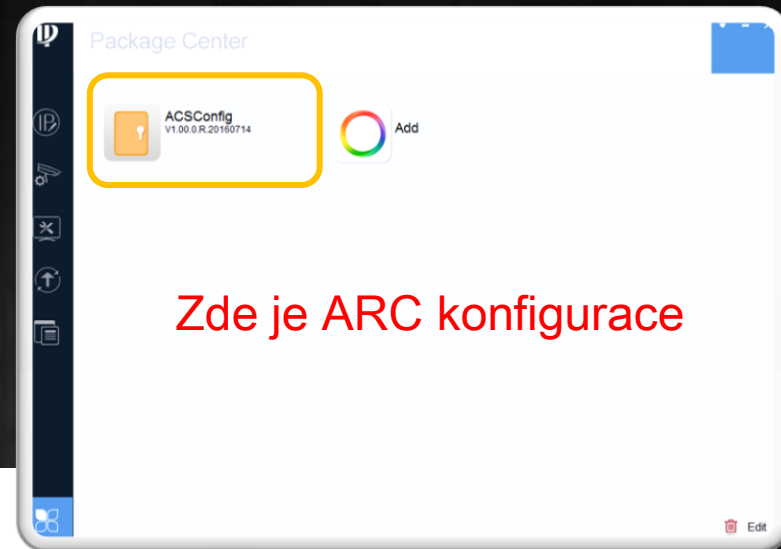

 **New Features**

 **Funkce**

# Dostupné zajímavé funkce

Změna IP adres

Vyhledání zařízení

Nastavení parametrů videa

Správa zařízení

Aktualizace FW zařízení

Šablony nastavení zařízení

# Vyhledání připojených zařízení

**5** Devices were found

Počet nalezených zařízení

Obnovit

Search setting

NO.	Type	Model	IP	MAC	Version	Operate
1	TPC-T19					[edit] [info] [delete]
2	HC					[edit] [info] [delete]
3	BSC					[edit] [info] [delete]
4	outdo					[edit] [info] [delete]
5	IPC					[edit] [info] [delete]

Setting

Current Segment Search     Other Segment Search

Start IP: 10 . 15 . 5 . 80    End IP: 10 . 15 . 5 . 100

Username: admin    Password: .....

Support two search modes and U/P setting

OK

Batch Modify IP    \* 1 devices were selected    + Manual Add    Delect

# Změna IP adres – dávkové nastavení statické adresy

5 Devices were found

Search setting

All IPC SD DVR NVR Others

IPV4

NO.	Type	Model	IP	MAC	Version	Operate
<input checked="" type="checkbox"/>						
<input checked="" type="checkbox"/>						
<input checked="" type="checkbox"/>						
<input type="checkbox"/>						
<input type="checkbox"/>						

Modify IP Address

Mode  Static  DHCP

Start IP 10 . 15 . 2 . 1 |  Same IP

Subnet Mask . . .

Gateway . . .

Selected number of devices: 3

OK

Tvorba IP adresy pro více zařízení ve stejném segmentu

Batch Modify IP \* 3 devices were selected

Manual Add Delect

# Změna IP info – dávkové nastavení DHCP adresy

- Header:** "5 Devices were found" with a refresh icon and a "Search setting" button.
- Filtering:** Checkboxes for "All", "IPC", "SD", "DVR", "NVR", and "Others". A dropdown menu is set to "IPV4".
- Table:** A table with columns: NO., Type, Model, IP, MAC, Version, Operate. Rows 1, 2, and 3 are checked.
- Dialog Box:** "Modify IP Address" with a close button (X). It contains:
  - Mode: Radio buttons for "Static" and "DHCP" (selected).
  - Start IP: Input field.
  - Subnet Mask: Input field.
  - Gateway: Input field.
  - Footer: "Selected number of devices: 3" and an "OK" button.
- Callout:** An orange bubble with the text "Použít DHCP adresy pro vybraná zařízení" (Use DHCP addresses for selected devices).
- Bottom Bar:** A "Batch Modify IP" button (highlighted with a yellow box), a status indicator "\* 3 devices were selected", and buttons for "Manual Add" and "Delete".
- Left Sidebar:** A vertical toolbar with various icons, including a red-bordered "IP" icon.

# Nastavení parametrů videa – Kódování

**Encode Tab Settings:**

- Channel:** 1
- Main Stream:**
  - CodeStream Type: Regular
  - Compression: H.264H
  - Bit Rate Type: CBR (selected), VBR
  - Frame Rate: 25
  - Resolution: 1.3M
  - Quality: 1
  - Bit Rate(Kb/S): 1024
- Sub Stream:**
  - CodeStream Type: Regular
  - Compression: H.264H
  - Bit Rate Type: CBR (selected), VBR
  - Frame Rate: 5
  - Resolution: CIF
  - Quality: 4
  - Bit Rate(Kb/S): 224
- Audio:**  Audio
- Audio Encode:** G.711A
- Audio/Video:**  Audio,  Video
- Audio Encode:** G.711A

An "OK" button is located at the bottom right of the window.

# Nastavení parametrů videa – Obraz

5 Devices were found Search setting

Encode **Image**

IPC  
10.15.5.81  
DVR  
Others

People Counting  
Enter: 123  
Leave: 123  
2018-03-17 21:21:08 Thu

Channel 1

Color Mode  
 Standard  Bright  Soft

Brightness 51

Contrast 50

Hue 50

Saturation 50

Day/Night Mod  
 Color  Auto  BW

BLC Mode OFF

Channel Name 11

Default Easy Focus

# Správa zařízení – Nastavení času

5 Devices were found

Timing Reboot Restore Password

You have selected 0 unit(s) of devices

PC Time 2016-08-04 19:37:07

2016-08-04 23:59:59

Sync PC

Manual Sync

NTP/DST

DST Enable

DST Type  Date  We

Start Time Jan 1 00:00

End Time Jan 1 00:00

Save

NTP GMT+08:00

Synchronize with NTP

NTP Server clock.isc.org

NTP Port 123

Update period 10 Mintues(0~30)

Save

Vybrat výchozí zařízení

Nastavení času dle PC do zařízení nebo nastavit datum a čas ručně

# Správa zařízení – Auto/ruční restart

5 Devices were found

Timing Reboot Restore Password

You have selected 2 unit(s) of devices

Auto Reboot

Auto Reboot Sunday 00:00 OK

Manual Reboot

Reboot

Vybrat výchozí zařízení

Ruční restart vybraných zařízení

Nastavení času auto restartu pro vybraná zařízení

# Správa zařízení – Tovární nastavení

5 Devices were found

Search setting

Timing Reboot Restore Password

You have selected 2 unit(s) of devices

Default

Default configure:common co  
configure,videodetect configu  
configure,videoinoptions configure,CPS configure.

Vybrat výchozí zařízení

Tovární nastavení vybraných zařízení

- IPC
- 10.15.5.81
- DVR
- Others

# Správa zařízení – Změna hesla

5 Devices were found

Timing Reboot Restore **Password**

You have selected 2 unit(s) of devices

Modify Password

Vybrat výchozí zařízení

Změna hesla pro vybraná zařízení

- IPC
  - 10.15.5.81
- DVR
- Others

# Aktualizace FW zařízení – Jednotlivé zařízení

5 Devices were found

Zobrazení skupin zařízení

All  IPC  SD  DVR  NVR  
 Others

<input type="checkbox"/>	NO.	Type	IP	Version	Upgrade File Path	Browse	Operate
<input type="checkbox"/>	1	TPC-BF5300-T19	10.15.5.249			Browse	Upgrade
<input type="checkbox"/>	2	HCVR	10.18.116.83			Browse	Upgrade
<input type="checkbox"/>	3	BSC	192.168.1.119	V1.102.0000.0.R		Browse	Upgrade
<input type="checkbox"/>	4	outdoor station	10.18.120.141			Browse	Upgrade
<input type="checkbox"/>	5	IPC	10.15.5.81	2.400.0.28		Browse	Upgrade

Zvolte jedno zařízení pro aktualizaci

- Klikněte pro výběr FW
- Klikněte na aktualizaci nového FW

Batch Upgrade \* 0 devices were selected

# Aktualizace FW zařízení – Více zařízení

5 Devices were found

Search setting

All IPC SD DVR NVR Others

NO.	Type	IP	Version	Upgrade File Path	Browse	Operate
1					Browse	Upgrade
2					Browse	Upgrade
3					Browse	Upgrade
4					Browse	Upgrade
5					Browse	Upgrade

Batch Upgrade

Zvolte FW pro hromadnou aktualizaci

Upgrade File Path:  Browse

Selected number of devices: 5 OK

Aktualizace hromadně FW

Batch Upgrade \* 5 devices were selected

# Šablony nastavení zařízení

5 Devices were found Search setting

Template Management Template Application

Klikně pro tvorbu nové šablony nastavení

Klikněte pro otevření existující šablony nastavení

# Šablony nastavení zařízení

5 Devices were found

Search setting

Template Management

Template Application

Template Type:

IPC Template PTZ Template DVR Template NVR Template

Template Name:

Encode Config

Main Stream Regular

Encode Mode FCC\_MPEG4

Video Standard PAL

Resolution QQNHD

Frame Rate 1

Bit Stream Control CBR

Image Quality 1

Bit Rate(kbps) 0

Audio Enable

Audio Encode AAC

Video Enable

Sub Stream Regular

Encode Mode FCC\_MPEG4

Video Standard PAL

Resolution QQNHD

Frame Rate 1

Bit Stream Control CBR

Image Quality 1

Return

Save as

Apply

Použit šablonu pro zařízení

Uložit stávající nastavení jako šablonu

# Šablony nastavení zařízení

**Template Management:** Shows an 'IPC Template' with the following configuration:

- Template Name: 1
- Main Stream Config:
  - Stream Type: Regular
  - Encode Mode: FCC\_MPEG4
  - Resolution: QQNHD
  - Frame Rate: 1
- Bit Stream Control: CBR
- Image Quality: 1
- Bit Rate(kbps): 0
- Audio Enable: true
- Audio Encode: AAC
- Sub Stream Config:
  - Video Enable: true
  - Stream Type: Regular
  - Encode Mode: FCC\_MPEG4
  - Resolution: QQNHD
  - Frame Rate: 1
- Bit Stream Control: CBR
- Image Quality: 1

**Template Application:** Shows the 'Apply to devices' section with a list of devices:

- IPC
  - 10.15.5.81

Annotations in the image include:

- A red box around the 'Template Management' icon in the left sidebar.
- A green callout bubble pointing to the device list: 'Zvolte zařízení pro použití šablony' (Select device for template use).
- An orange callout bubble pointing to the 'Apply to devices' section: 'Potvrzení šablony nastavení' (Confirmation of template settings).

At the bottom, a status bar indicates 'You have selected 1unit(s) of devices' and provides 'Return' and 'OK' buttons.

Společně dokážeme více ...

